

This is a detailed plat map of a portion of the City of St. Louis, Missouri. The map shows a grid of lots and blocks. Key features include:

- Streets:** 'R2' is labeled at the top. 'LANDS' is written vertically in the center. 'SITE' is written near a specific lot. 'AVENUE' is written at the bottom.
- Lot Identification:** Numerous lots are numbered, including '100', '101', '102', '103', '104', '105', '106', '107', '108', '109', '110', '111', '112', '113', '114', '115', '116', '117', '118', '119', '120', '121', '122', '123', '124', '125', '126', '127', '128', '129', '130', '131', '132', '133', '134', '135', '136', '137', '138', '139', '140', '141', '142', '143', '144', '145', '146', '147', '148', '149', '150', '151', '152', '153', '154', '155', '156', '157', '158', '159', '160', '161', '162', '163', '164', '165', '166', '167', '168', '169', '170', '171', '172', '173', '174', '175', '176', '177', '178', '179', '180', '181', '182', '183', '184', '185', '186', '187', '188', '189', '190', '191', '192', '193', '194', '195', '196', '197', '198', '199', '200', '201', '202', '203', '204', '205', '206', '207', '208', '209', '210', '211', '212', '213', '214', '215', '216', '217', '218', '219', '220', '221', '222', '223', '224', '225', '226', '227', '228', '229', '230', '231', '232', '233', '234', '235', '236', '237', '238', '239', '240', '241', '242', '243', '244', '245', '246', '247', '248', '249', '250', '251', '252', '253', '254', '255', '256', '257', '258', '259', '260', '261', '262', '263', '264', '265', '266', '267', '268', '269', '270', '271', '272', '273', '274', '275', '276', '277', '278', '279', '280', '281', '282', '283', '284', '285', '286', '287', '288', '289', '290', '291', '292', '293', '294', '295', '296', '297', '298', '299', '300', '301', '302', '303', '304', '305', '306', '307', '308', '309', '310', '311', '312', '313', '314', '315', '316', '317', '318', '319', '320', '321', '322', '323', '324', '325', '326', '327', '328', '329', '330', '331', '332', '333', '334', '335', '336', '337', '338', '339', '340', '341', '342', '343', '344', '345', '346', '347', '348', '349', '350', '351', '352', '353', '354', '355', '356', '357', '358', '359', '360', '361', '362', '363', '364', '365', '366', '367', '368', '369', '370', '371', '372', '373', '374', '375', '376', '377', '378', '379', '380', '381', '382', '383', '384', '385', '386', '387', '388', '389', '390', '391', '392', '393', '394', '395', '396', '397', '398', '399', '400', '401', '402', '403', '404', '405', '406', '407', '408', '409', '410', '411', '412', '413', '414', '415', '416', '417', '418', '419', '420', '421', '422', '423', '424', '425', '426', '427', '428', '429', '430', '431', '432', '433', '434', '435', '436', '437', '438', '439', '440', '441', '442', '443', '444', '445', '446', '447', '448', '449', '450', '451', '452', '453', '454', '455', '456', '457', '458', '459', '460', '461', '462', '463', '464', '465', '466', '467', '468', '469', '470', '471', '472', '473', '474', '475', '476', '477', '478', '479', '480', '481', '482', '483', '484', '485', '486', '487', '488', '489', '490', '491', '492', '493', '494', '495', '496', '497', '498', '499', '500', '501', '502', '503', '504', '505', '506', '507', '508', '509', '510', '511', '512', '513', '514', '515', '516', '517', '518', '519', '520', '521', '522', '523', '524', '525', '526', '527', '528', '529', '530', '531', '532', '533', '534', '535', '536', '537', '538', '539', '540', '541', '542', '543', '544', '545', '546', '547', '548', '549', '550', '551', '552', '553', '554', '555', '556', '557', '558', '559', '560', '561', '562', '563', '564', '565', '566', '567', '568', '569', '570', '571', '572', '573', '574', '575', '576', '577', '578', '579', '580', '581', '582', '583', '584', '585', '586', '587', '588', '589', '590', '591', '592', '593', '594', '595', '596', '597', '598', '599', '600', '601', '602', '603', '604', '605', '606', '607', '608', '609', '610', '611', '612', '613', '614', '615', '616', '617', '618', '619', '620', '621', '622', '623', '624', '625', '626', '627', '628', '629', '630', '631', '632', '633', '634', '635', '636', '637', '638', '639', '640', '641', '642', '643', '644', '645', '646', '647', '648', '649', '650', '651', '652', '653', '654', '655', '656', '657', '658', '659', '660', '661', '662', '663', '664', '665', '666', '667', '668', '669', '670', '671', '672', '673', '674', '675', '676', '677', '678', '679', '680', '681', '682', '683', '684', '685', '686', '687', '688', '689', '690', '691', '692', '693', '694', '695', '696', '697', '698', '699', '700', '701', '702', '703', '704', '705', '706', '707', '708', '709', '710', '711', '712', '713', '714', '715', '716', '717', '718', '719', '720', '721', '722', '723', '724', '725', '726', '727', '728', '729', '730', '731', '732', '733', '734', '735', '736', '737', '738', '739', '740', '741', '742', '743', '744', '745', '746', '747', '748', '749', '750', '751', '752', '753', '754', '755', '756', '757', '758', '759', '760', '761', '762', '763', '764', '765', '766', '767', '768', '769', '770', '771', '772', '773', '774', '775', '776', '777', '778', '779', '780', '781', '782', '783', '784', '785', '786', '787', '788', '789', '790', '791', '792', '793', '794', '795', '796', '797', '798', '799', '800', '801', '802', '803', '804', '805', '806', '807', '808', '809', '810', '811', '812', '813', '814', '815', '816', '817', '818', '819', '820', '821', '822', '823', '824', '825', '826', '827', '828', '829', '830', '831', '832', '833', '834', '835', '836', '837', '838', '839', '840', '841', '842', '843', '844', '845', '846', '847', '848', '849', '850', '851', '852', '853', '854', '855', '856', '857', '858', '859', '860', '861', '862', '863', '864', '865', '866', '867', '868', '869', '870', '871', '872', '873', '874', '875', '876', '877', '878', '879', '880', '8

The map shows a grid of streets and lots. The vertical streets are labeled 72nd, 71st, and 69th. The horizontal streets are labeled 69th, 71st, and 72nd. The map includes lot numbers and street names. A large circle is drawn around the intersection of 69th and 71st Streets. A handwritten note "69th" is visible near the intersection of 69th and 71st Streets. The map also shows the intersection of 69th and 72nd Streets. The map is a detailed street map of the 69th Street area in Chicago.

NOTE: NO WETLANDS & CAFRA PERMIT REQUIRED

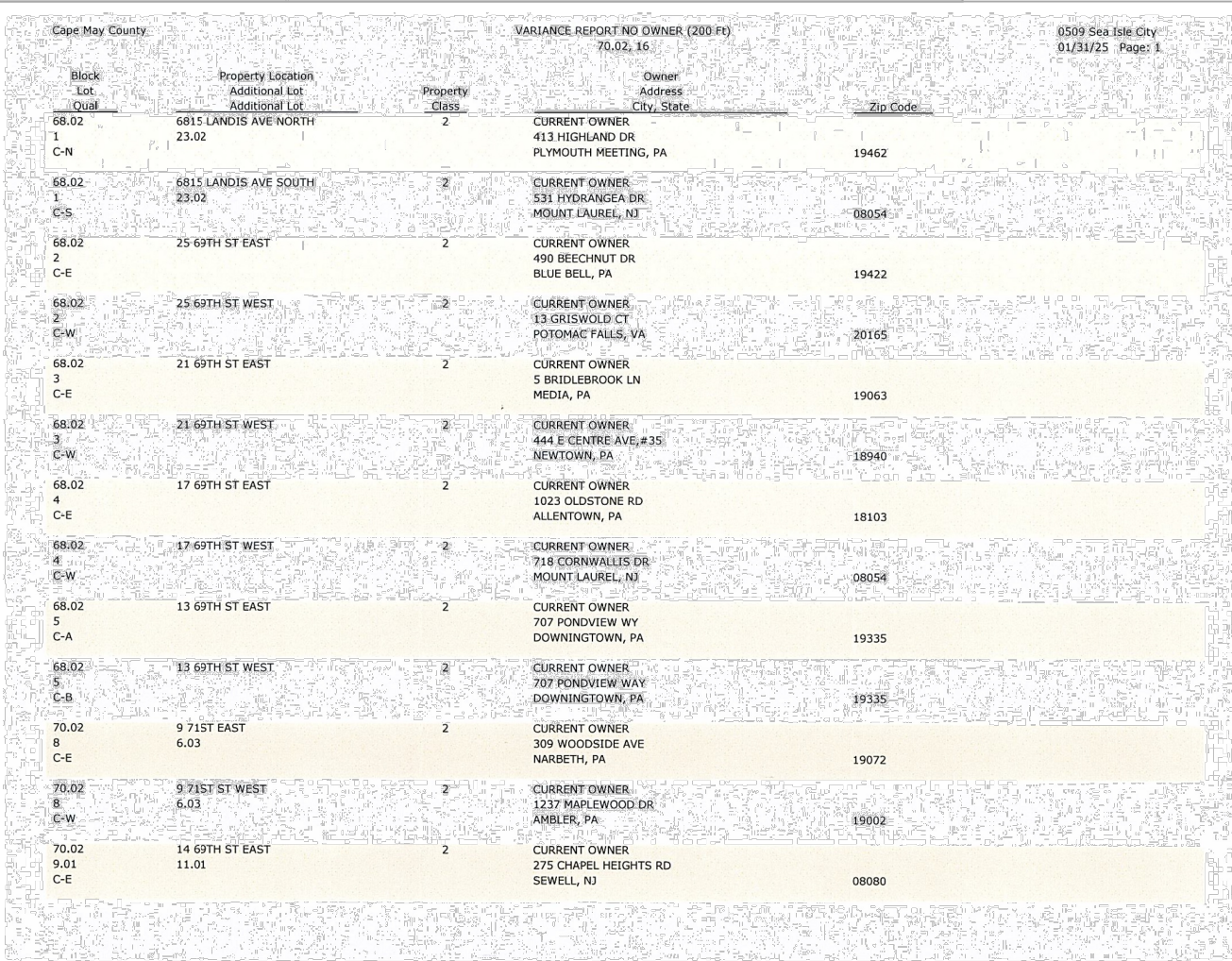

Case May County		VARIANCE REPORT NO OWNER (200 FT)				0509 9th 18th City
		70.02, 16				01/31/15 Page 2
Block Lot	Property Location Additional Lot	Property Class	Owner Address City, State		Zip Code	
70.02 15 C-W	14 69TH ST WEST 11.01	2	CURRENT OWNER 4053 N. DIXON CT EASTLEVILLE, PA		19013	
70.02 10 C-W	17 131ST STREET WEST	2	CURRENT OWNER 4 PORTLAND LN SHELLMAN, NJ		08508	
70.02 10 C-W	13 715TH STREET EAST	2	CURRENT OWNER 751 ANNEWYNE CT YORK, PA		17094	
70.02 11-02 C-W	18 69TH ST EAST	2	CURRENT OWNER 816 GRAYTON LN ARNDT, PA		19002	
70.02 11-02 C-W	18 69TH ST WEST	2	CURRENT OWNER 18 69TH ST WEST SEA TLE CITY, NJ		08243	
70.02 12	17 715TH ST	2	CURRENT OWNER 1247 FREDERICK DR WEST CHESTER, PA		19382	
70.02 13 C-W	22 89TH ST EAST	2	CURRENT OWNER 251-4 DAWSON DR HATFIELD, PA		19040	
70.02 13 C-W	22 69TH ST WEST	2	CURRENT OWNER 183 SARAZEN DR MOORESTOWN, NJ		08057	
70.02 14	21 715T ST	2	CURRENT OWNER 804 WINTHROPSE WAY KENNETT SQUARE, PA		19348	
70.02 15 C-W	26 69TH ST EAST	2	CURRENT OWNER 2 BRIDGET CT NEWTOWN, PA		18940	
70.02 15 C-W	26 69TH ST WEST	2	CURRENT OWNER 307 HESLAND LN BETH PAINE, PA		19010	
70.02 16 C-W	33 715TH STREET EAST	2	CURRENT OWNER 33 715TH STREET EAST SEA TLE CITY, NJ		08243	
70.02 16 C-W	33 715TH STREET WEST	2	CURRENT OWNER 1202 CONARDHOCHER RD CONARDHOCHER, PA		19428	

Date May County		VARIANCE REPORT NO 2008 (2001)			2009 Dec 1st City		01/12/13 Page 3			
Block Lot	Property Location Assessed Lot	Property Class	Owner Address	Tax, State	Tax Code					
70.02 17 C-E	30 69TH ST EAST	2	CURRENT OWNER 1071 PERRY AVE ALEXANDRIA, VA		18103					
70.02 17 C-W	30 69TH ST WEST	2	CURRENT OWNER 125 BAYVIEW DR LINDBOCK, PA		19408					
70.02 18 C-W	7001 LANDS AVE NORTH 18.01,18.02	2	CURRENT OWNER 840 VILLAGE LN BETHLEHEM, PA		19020					
70.02 18.01 C-E	7001 LANDS AVE SOUTH 18.01,18.02	2	CURRENT OWNER 17 WATERMAN AVE PITTSBURGH, PA		19118					
70.02 18.02 C-E	34 69TH ST EAST 18.03,18.04	2	CURRENT OWNER 31232 BEAL RD RD 102 SC RECONSTRUCTION BEACH, FL		33708					
70.02 18.02 C-W	34 69TH ST WEST 18.03,18.04	2	CURRENT OWNER 2400 MAGNOLIA WAY CHALFONT, PA		18014					
70.02 20	7009 LANDS AVE	2	CURRENT OWNER 7889 VILLARD A STEE WAY DELAFT BEACH, FL		32446					
70.02 21 C-E	37 7857 ST EAST	2	CURRENT OWNER 2302 GORDON CHAPL RD OONITHA, MD		21113					
70.02 21 C-W	37 7857 ST WEST	2	CURRENT OWNER 301 WINDSOR PARK LN HAWTHORN, PA		19083					
70.03 1009 CA	7011 LANDS AVE EAST	2	CURRENT OWNER 318 KOLB AVE GLENSIDE, PA		19308					
70.03 1009 C-E	7011 LANDS AVE WEST	2	CURRENT OWNER 11 KATHLEEN CT HAWTHORN, PA		19083					
70.03 1980 C-E	7010 LANDS AVE	2	CURRENT OWNER 127 POE COURT NORTH WALSH, PA		19454					
70.03 1980 C-E	7010 LANDS AVE SOUTH	2	CURRENT OWNER 2366 CLEVELAND ST PILLSBURGH, PA		19445					

Case Map Overlay	VARIANCE REPORT NO. 06-06 (2009)				8000 Oak Hill Cir. 8/18/2025 Page 1
Block Lot Owner	Property Location Address Assessor Use	Priority	Owner Address	PA Code	
70.03 0-0 C-0	7000 LANDS AVE NORTH	1	CURRENT OWNER 320 HUNTERS LANE SPRINGFIELD, PA	1904	
70.03 0-0 C-0	7000 LANDS AVE SOUTH	2	CURRENT OWNER 7000 LANDS AVE NORTH SEA LEE CITY, PA	08243	
70.03 0-0 C-0	102 70TH ST EAST	2	CURRENT OWNER 66-50 DUTTON RD SPRINGFIELD, PA	1004	
70.03 0-0 C-0	360 70TH ST WEST	2	CURRENT OWNER 807 CANNABEAK DR MILLERS HILL, PA	09006	
71.03 11 C-0	17 37TH STREET EAST	2	CURRENT OWNER 115 QUINCY DR WINTHROP, PA	19040	
71.03 0-0 C-0	42 37TH STREET WEST	2	CURRENT OWNER 1 FIDELL ST FLEMINGTON, NJ	08042	
71.03 13 C-0	16 37TH ST	2	CURRENT OWNER 1113 ROBERTS DRIVE FOUNTAIN, NJ	08742	
71.03 0-0 C-0	47 39TH ST EAST	2	CURRENT OWNER 86 SPRINGFIELD DR ROCKFORD, NJ	08055	
71.03 0-0 C-0	17 39TH ST WEST	2	CURRENT OWNER 301 PETER LANE DIXON, PA	19341	
71.03 0-0 C-0	15 39TH ST 16.00	2	CURRENT OWNER 2700 ELYS BURGESS DR RADFORD, VA	33087	
71.03 0-0 C-0	10 37TH ST 1ST FLX	2	CURRENT OWNER 200 MONROE AVE PRINCETON, PA	19115	
71.03 0-0 C-0	49 37TH ST/39th FLX	2	CURRENT OWNER 213402ND WAY SPRINGFIELD, PA	09004	
71.03 0-0 C-0	21 39TH ST EAST	2	CURRENT OWNER 21 39TH ST EAST SEA LEE CITY, NJ	08243	

Block Map County			VOLUME REPORT NO. OWNER (200 PT)			0509 See list City
Block	Lot	Property Location: Address Use	Priority	Owner Address City, State	Page	02/25/25 Page 5
71.02	16-01	21 71ND ST WEST	2	CURRENT OWNER 18 SHAMMEL RD OLEN MILLS, PA	13742	
18-01	C-W					
71.02	17	22 71ST STREET EAST	2	CURRENT OWNER 18 STRUMPA LN THOMPTON, PA	13773	
17	C-W					
71.02	17	22 71ST STREET WEST	2	CURRENT OWNER 22 71ST ST W SEA BREE CITY, NJ	16243	
17	C-W					
71.02	18	25 71ND ST EAST	2	CURRENT OWNER 25 71ND ST EAST UNIT A1 SEA BREE CITY, NJ	16243	
18	C-W					
71.02	19	25 71ND ST WEST	2	CURRENT OWNER 1 E HITTENHOUSE CIR NEWTOWN, PA	13940	
19	C-W					
71.02	20	26 71ST ST EAST	2	CURRENT OWNER 3014 WALTON FARM CIRCLE DOVERSHIRE, PA	13952	
20	C-W					
71.02	20	28 71ST ST WEST	2	CURRENT OWNER 1204 MARINA BAY CIRCLE PILLSBURG, DE	15956	
19	C-W					
71.02	21	30 71ST ST EAST	2	CURRENT OWNER 373 BRITANNY COURT SOLICITUDE, PA	13954	
21	C-W					
71.02	23	30 71ST STREET WEST	2	CURRENT OWNER 16 CHESTY MAPLE LN WEST CHESTER, PA	13982	
23	C-W					
71.02	31	7105 LANCASTER AVE NORTH	2	CURRENT OWNER 1190 SHORELINE AVE GRANET VALLEY, PA	15000	
31	C-W					
71.02	31	7105 LANCASTER AVE SOUTH	2	CURRENT OWNER 12 JAMES VANDERBOLD RD OLEN MILLS, PA	13742	
31	C-W					
71.02	33	7109 LANCASTER AVE NORTH	2	CURRENT OWNER 320 ROCKFORD AVE JENOCQUE, PA	10038	
33	C-W					
71.02	33	7109 LANCASTER AVE SOUTH	2	CURRENT OWNER 703 JERINGTON WAY WEST CHESTER, PA	13982	
33	C-W					

Case Map County	VARIANCE REPORT NO. 200 (P1) 7/02/25, 16				06/28/25 Case City	6/28/25 Page 6
Block Lot	Property Location Address Lot Additional Lot	Property Date	Owner Address City, State		De Code	
71.03 96P C-0	7104 LANDEX AVE NORTH 7104 LANDEX AVE NORTH	2	CURRENT OWNER 3232 PINEHURST DRIVE MONTICELLO, PA		15640	
71.03 96P C-0	7104 LANDEX AVE SOUTH C-0	2	CURRENT OWNER 320 PINEHURST RD WELLSVILLE, PA		15000	
71.03 96P C-0	102 71ST ST EAST	2	CURRENT OWNER 817 PINECREST LN WALLINGFORD, VT		19906	
71.03 96P C-0	102 71ST ST WEST	2	CURRENT OWNER 32 HARTINGTON FARM DR CLARK, NY		93542	

REV. 12/15.2014

33 E. 71ST STREET

### EXISTING CONDITIONS

NJ LICENSE No. 31264  
13 STONE MILL CT. F.H.T. NJ 08234 Ph: (609) 788-801

REV.

ZB



#### Pool Notes

1. All work shall conform to ICC-NJ Residential 2021, International Swimming Pool & Spa Code 2021, National Electric Code 2020, and National Plumbing Code 2018.
2. Piping, fittings and components shall be listed and labeled in accordance with NSF 50 or NSF 14.
3. All piping shall be tested with water, not air.
4. All electrical equipment shall be supplied by branch circuits that have ground-fault circuit interrupter protection.
5. Swimming pool shall be protected with a barrier in accordance with the International Swimming Pool and Spa Code. All gates shall be self-latching. All windows and doors adjacent to the pool shall have an alarm producing and audible warning when the window, screen, or door is opened. The alarm shall be listed and labeled as a water hazard entrance alarm in accordance with UL2017.

#### Installation Notes

1. Pool installation shall be a qualified and licensed pool contractor (approved by local building dept.) and conform to all local building codes. IE: permits, specifications, codes, rules, inspections, workmanship, etc.
2. Backfill materials must not contain rocks or other materials that could damage pool walls.
3. Pool turnover shall be 12 hours. Maximum with hi-rate rapid sand filter (min. 18" dia. or 175 SF) and properly grounded, approved pump (min. 3/4 HP W/29 GPM 60 THD) Hayward or equal.
4. Steps or a ladder shall be provided at the shallow end of the pool.
5. Handrails shall be provided as required by code.
6. Install low voltage light as per NEC 680.
7. Diving platforms or diving boards shall not to be installed on this pool.
8. During a hurricane warning or alert, this pool shall be filled with water.
9. The pool shall meet or exceed the ANSI/NSPI 5 2003 Residential Inground Swimming Pool and ANSI/NSPI 3 1999 permanently installed residential spa standards.
10. Main drain plumbing shall be two drains separated by 3' with approved ANSI/ASME A112.9.8-2001 covers. Alternatively, the approved drains may be placed on different planes. Both drains shall have a common suction line. Suction grates may be used if approved at a maximum of 1 1/2 FFS and the suction piping is recessed from the grate the distance equal to the suction pipe size. In addition, a safety vacuum release system must be installed. This may consist of an air release system. The vent pipes shall be tied to the main drain lines, sized the same as the main drain suction line and brought back to the filter location. Elbowed up and over with a grate for protection and labeled "safety vent". Alternatively, the safety vacuum release system may be an approved valve meeting IAPMO ICC 160-2001. Skimmers do not required protection and may be designed for 3D GPM 1 suction.
11. The following shall be labeled with red label marker tape at the filter location: pipe, valves "safety vent" or "safety device", pump(s) off switch.
12. The following codes are to be met where required: 2021 Standard Swimming Pool Code 2021 International Residential Code - NJ Edition 2020 National Electrical Code and/or any supplement 2006 ANSI/APSP-1 suction entrapment avoidance
13. The following also must be met: Virginia Graeme Baker Pool and Spa Safety Act providing required ASME/ANSI A112.9.8-2001 compliant drain covers.
14. Contractor responsible to determine necessity of pilings based on soil and groundwater conditions prior to construction.

LOT: 19-24

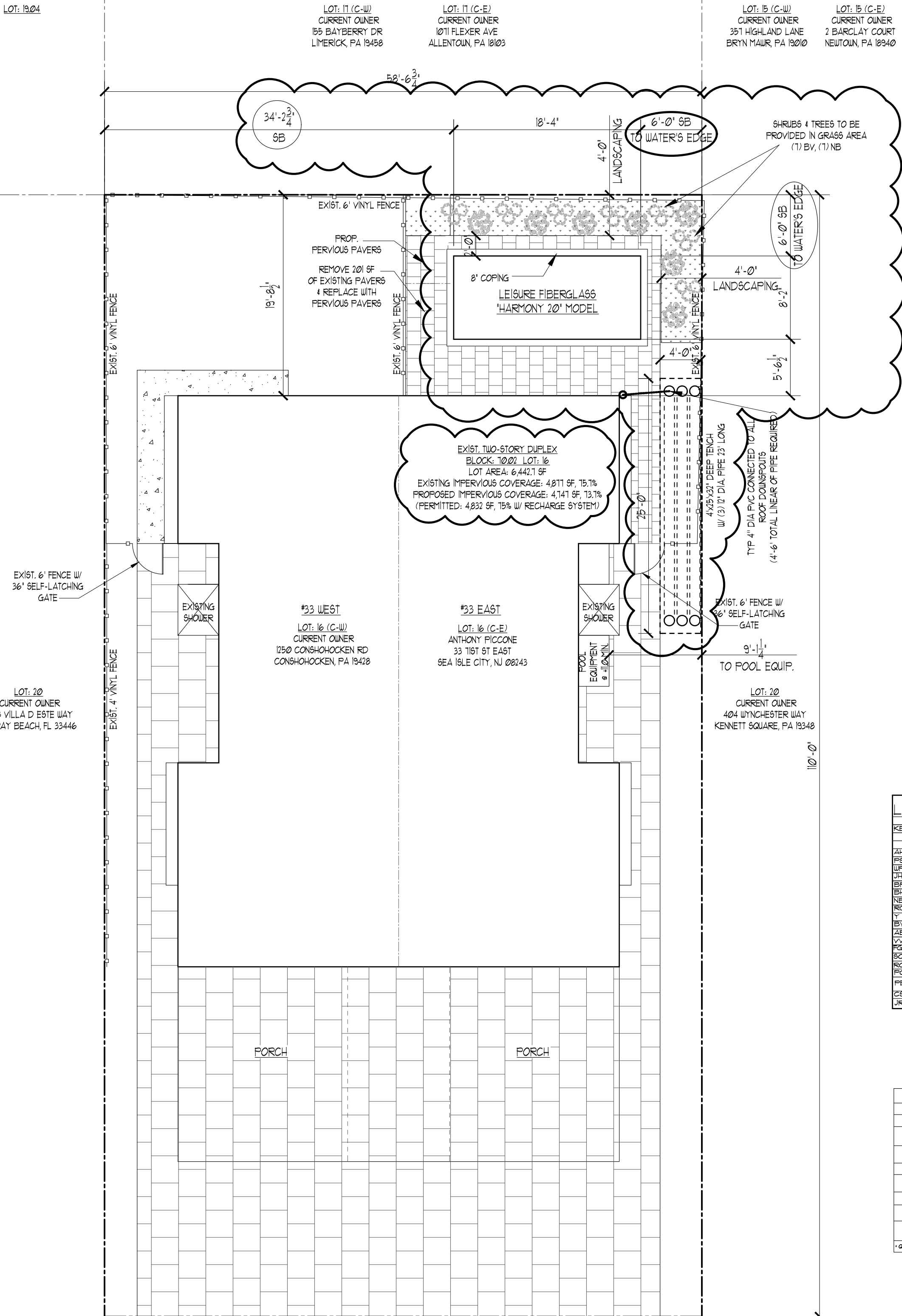

#### PLOT PLAN

NOTE: ALL DIMENSIONS ARE TO THE WATER'S EDGE OF THE POOL.  
NOTE: NO OVER-HEAD CONDUCTORS ARE WITHIN THE MINIMUM VICINITY OF THE POOL W/ RESPECT TO THE ART 680, table 680.3 (A) 2020 NEC.  
NOTE: ALL NEW & EXISTING ELECTRICAL WIRING CONFORMS TO ART 680.1 OF THE 2020 NEC.  
NOTE: POOL CONTRACTOR IS TO CONTACT THE MUNICIPAL ENGINEER TO SETUP A PRE-CONSTRUCTION MEETING PRIOR TO CONSTRUCTION.

1/8" = 1'-0"

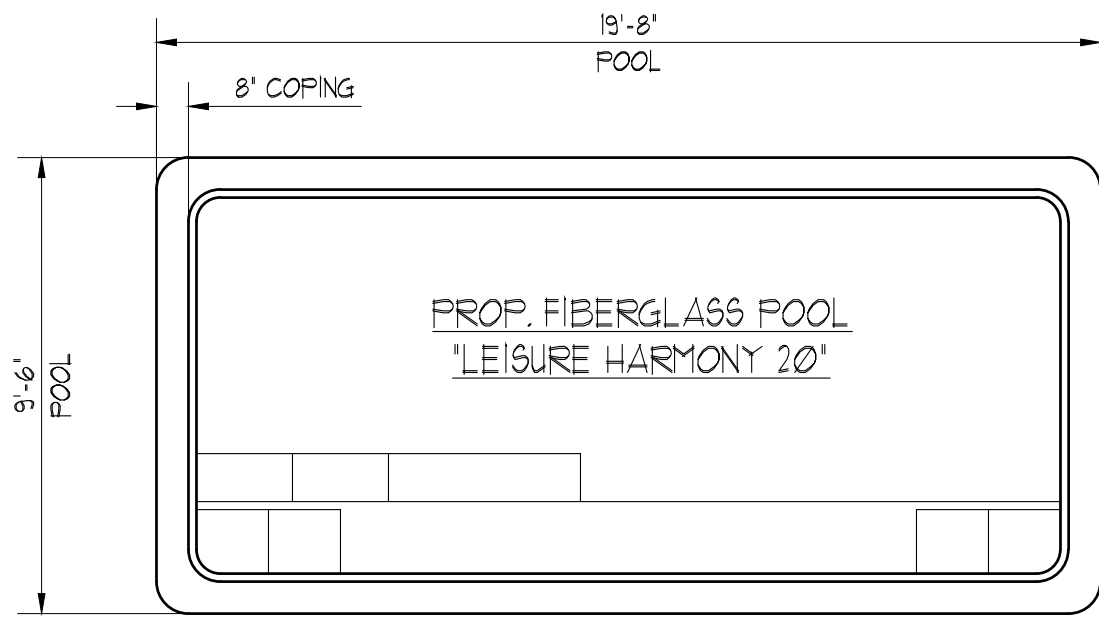

#### POOL PLAN

SCALE: 1/4" = 1'-0"

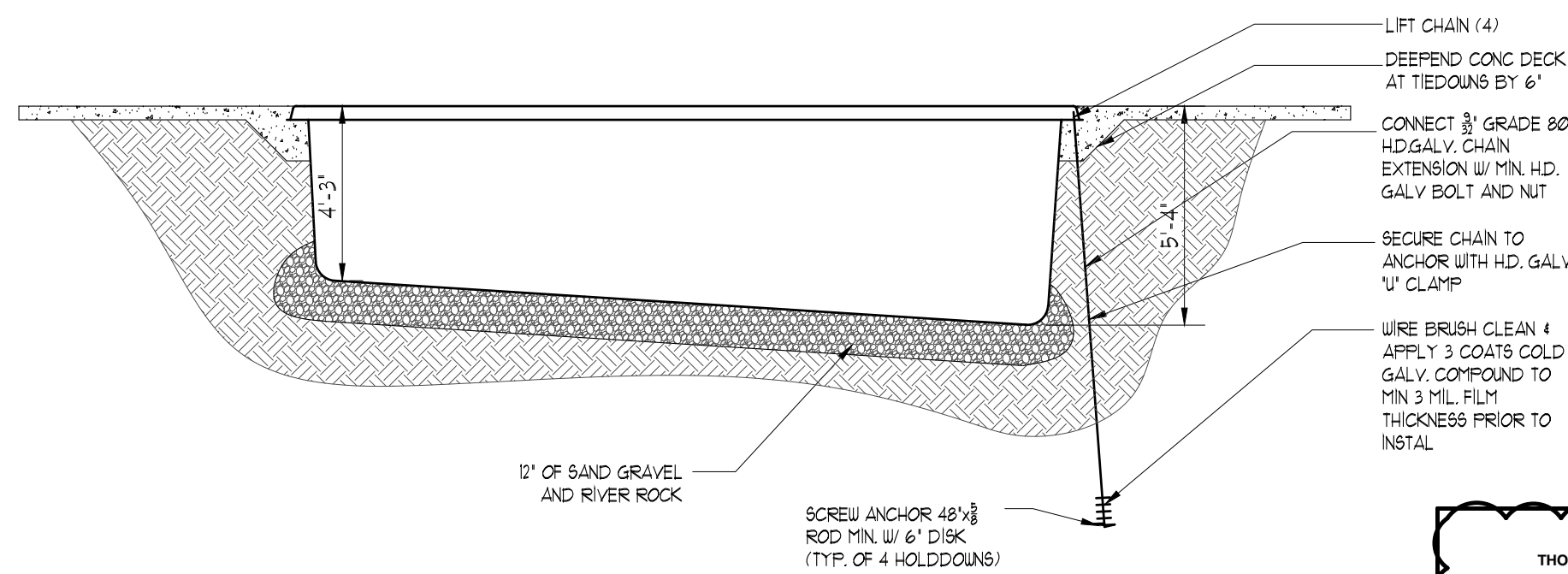

#### POOL PLANS

SCALE: 1/4" = 1'-0"

KEY	BOTANICAL NAME	COMMON NAME	QTY.	SIZE	ROOT	CAL.	NOTES
AA	ILEX ORICA	AMERICAN HOLLY	5'-6"	8"-10"	8"-10"		
BB	PRUNUS SP. SYLVESTRIS	SCOTCH PINE	8'-10"	8"-10"	8"-10"		
CC	PRUNUS SP. SYLVESTRIS	WHITE PINE	8'-10"	8"-10"	8"-10"		
DD	PRUNUS SP. SYLVESTRIS	BLUE BAC JUNIPER	8'-10"	8"-10"	8"-10"		
EE	PRUNUS SP. SYLVESTRIS	BEACH PLUM	8'-10"	8"-10"	8"-10"		
FF	PRUNUS SP. SYLVESTRIS	BEACH PLUM	8'-10"	8"-10"	8"-10"		
GG	PRUNUS SP. SYLVESTRIS	BEACH PLUM	8'-10"	8"-10"	8"-10"		
HH	PRUNUS SP. SYLVESTRIS	BEACH PLUM	8'-10"	8"-10"	8"-10"		
II	PRUNUS SP. SYLVESTRIS	BEACH PLUM	8'-10"	8"-10"	8"-10"		
JJ	PRUNUS SP. SYLVESTRIS	BEACH PLUM	8'-10"	8"-10"	8"-10"		
KK	PRUNUS SP. SYLVESTRIS	BEACH PLUM	8'-10"	8"-10"	8"-10"		
LL	PRUNUS SP. SYLVESTRIS	BEACH PLUM	8'-10"	8"-10"	8"-10"		
MM	PRUNUS SP. SYLVESTRIS	BEACH PLUM	8'-10"	8"-10"	8"-10"		
NN	PRUNUS SP. SYLVESTRIS	BEACH PLUM	8'-10"	8"-10"	8"-10"		
OO	PRUNUS SP. SYLVESTRIS	BEACH PLUM	8'-10"	8"-10"	8"-10"		
PP	PRUNUS SP. SYLVESTRIS	BEACH PLUM	8'-10"	8"-10"	8"-10"		
QQ	PRUNUS SP. SYLVESTRIS	BEACH PLUM	8'-10"	8"-10"	8"-10"		
RR	PRUNUS SP. SYLVESTRIS	BEACH PLUM	8'-10"	8"-10"	8"-10"		
SS	PRUNUS SP. SYLVESTRIS	BEACH PLUM	8'-10"	8"-10"	8"-10"		
TT	PRUNUS SP. SYLVESTRIS	BEACH PLUM	8'-10"	8"-10"	8"-10"		
UU	PRUNUS SP. SYLVESTRIS	BEACH PLUM	8'-10"	8"-10"	8"-10"		
VV	PRUNUS SP. SYLVESTRIS	BEACH PLUM	8'-10"	8"-10"	8"-10"		
WW	PRUNUS SP. SYLVESTRIS	BEACH PLUM	8'-10"	8"-10"	8"-10"		
XX	PRUNUS SP. SYLVESTRIS	BEACH PLUM	8'-10"	8"-10"	8"-10"		
YY	PRUNUS SP. SYLVESTRIS	BEACH PLUM	8'-10"	8"-10"	8"-10"		
ZZ	PRUNUS SP. SYLVESTRIS	BEACH PLUM	8'-10"	8"-10"	8"-10"		

ITEM	QTY.	DESCRIPTION
1	1	1/2" DIA. PVC CONDUIT 10' LONG
2	1	1/2" DIA. PVC CONDUIT 10' LONG
3	1	1/2" DIA. PVC CONDUIT 10' LONG
4	1	1/2" DIA. PVC CONDUIT 10' LONG
5	1	1/2" DIA. PVC CONDUIT 10' LONG
6	1	1/2" DIA. PVC CONDUIT 10' LONG
7	1	1/2" DIA. PVC CONDUIT 10' LONG
8	1	1/2" DIA. PVC CONDUIT 10' LONG
9	1	1/2" DIA. PVC CONDUIT 10' LONG
10	1	1/2" DIA. PVC CONDUIT 10' LONG
11	1	1/2" DIA. PVC CONDUIT 10' LONG
12	1	1/2" DIA. PVC CONDUIT 10' LONG
13	1	1/2" DIA. PVC CONDUIT 10' LONG
14	1	1/2" DIA. PVC CONDUIT 10' LONG
15	1	1/2" DIA. PVC CONDUIT 10' LONG
16	1	1/2" DIA. PVC CONDUIT 10' LONG
17	1	1/2" DIA. PVC CONDUIT 10' LONG
18	1	1/2" DIA. PVC CONDUIT 10' LONG
19	1	1/2" DIA. PVC CONDUIT 10' LONG
20	1	1/2" DIA. PVC CONDUIT 10' LONG
21	1	1/2" DIA. PVC CONDUIT 10' LONG
22	1	1/2" DIA. PVC CONDUIT 10' LONG
23	1	1/2" DIA. PVC CONDUIT 10' LONG
24	1	1/2" DIA. PVC CONDUIT 10' LONG
25	1	1/2" DIA. PVC CONDUIT 10' LONG
26	1	1/2" DIA. PVC CONDUIT 10' LONG
27	1	1/2" DIA. PVC CONDUIT 10' LONG
28	1	1/2" DIA. PVC CONDUIT 10' LONG
29	1	1/2" DIA. PVC CONDUIT 10' LONG
30	1	1/2" DIA. PVC CONDUIT 10' LONG
31	1	1/2" DIA. PVC CONDUIT 10' LONG
32	1	1/2" DIA. PVC CONDUIT 10' LONG
33	1	1/2" DIA. PVC CONDUIT 10' LONG
34	1	1/2" DIA. PVC CONDUIT 10' LONG
35	1	1/2" DIA. PVC CONDUIT 10' LONG
36	1	1/2" DIA. PVC CONDUIT 10' LONG
37	1	1/2" DIA. PVC CONDUIT 10' LONG
38	1	1/2" DIA. PVC CONDUIT 10' LONG
39	1	1/2" DIA. PVC CONDUIT 10' LONG
40	1	1/2" DIA. PVC CONDUIT 10' LONG
41	1	1/2" DIA. PVC CONDUIT 10' LONG
42	1	1/2" DIA. PVC CONDUIT 10' LONG
43	1	1/2" DIA. PVC CONDUIT 10' LONG
44	1	1/2" DIA. PVC CONDUIT 10' LONG
45	1	1/2" DIA. PVC CONDUIT 10' LONG
46	1	1/2" DIA. PVC CONDUIT 10' LONG
47	1	1/2" DIA. PVC CONDUIT 10' LONG
48	1	1/2" DIA. PVC CONDUIT 10' LONG
49	1	1/2" DIA. PVC CONDUIT 10' LONG
50	1	1/2" DIA. PVC CONDUIT 10' LONG

